











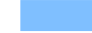





BAUVORHABEN: Kreienbühl, Ersatzneubau Wohnhaus, Gishalden 1, 6262 Langnau		
AUFTRAGGEBER: Patrick Kreienbühl Eichbühlstrasse 19, 6242 Altshofen		
PLANVERFASSER: Joller Clever Bauen GmbH Nähseydi 6 6374 Buochs info@cleverbauen.com www.cleverbauen.com		PROJEKTNUMMER: 2020_39
PLANUNGSPHASE: Baueingabe		GEZEICHNET: mr
PLANNUMMER: 2.12		DATUM: 28.06.2021
PLANTITEL: Brandschutzplan		REVIDIERT:
		MASSSTAB: 1:100
		PLANGROSSE: 594/420
		KOTEN (REFERENZPUNKT): ± 0.00 = 482.55 m.ü.M

- Legende**
-  Feuerwiderstand EI 60-RF1
 -  Feuerwiderstand EI 30-RF1
 -  Feuerwiderstand EI 60
 -  Feuerwiderstand EI 30
 -  Türe EI 30
 -  Türe EI 30 selbstschliessend
 -  vertikaler Fluchtweg
 -  Notausgang
 -  Fluchtweglänge
 -  Fluchtwegbreite
 -  Hauptzugang Feuerwehr
 -  Handfeuerlöscher
 -  Rauch- und Wärmeabzug Bedienstelle
 -  Öffnung für natürliche Abströmung in m2
 -  Aufzug
 -  Luftraum
 -  Bezeichnung und Lage Treppenhäuser
 -  Elektrizität

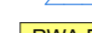
Ort, Datum: Langnau, 25.06.2021 Ort, Datum: Langnau, 25.06.2021 Ort, Datum: Langnau, 25.06.2021

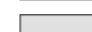
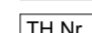
Bauherr: Patrick Kreienbühl, Eichbühlstr. 19, 6242 Altshofen Grundeigentümer: Josef und Judith Kreienbühl-Frank, Gishalden 1, 6262 Langnau Planverfasser: Erich Joller, Joller Clever Bauen GmbH Nähseydi 6, 6374 Buochs

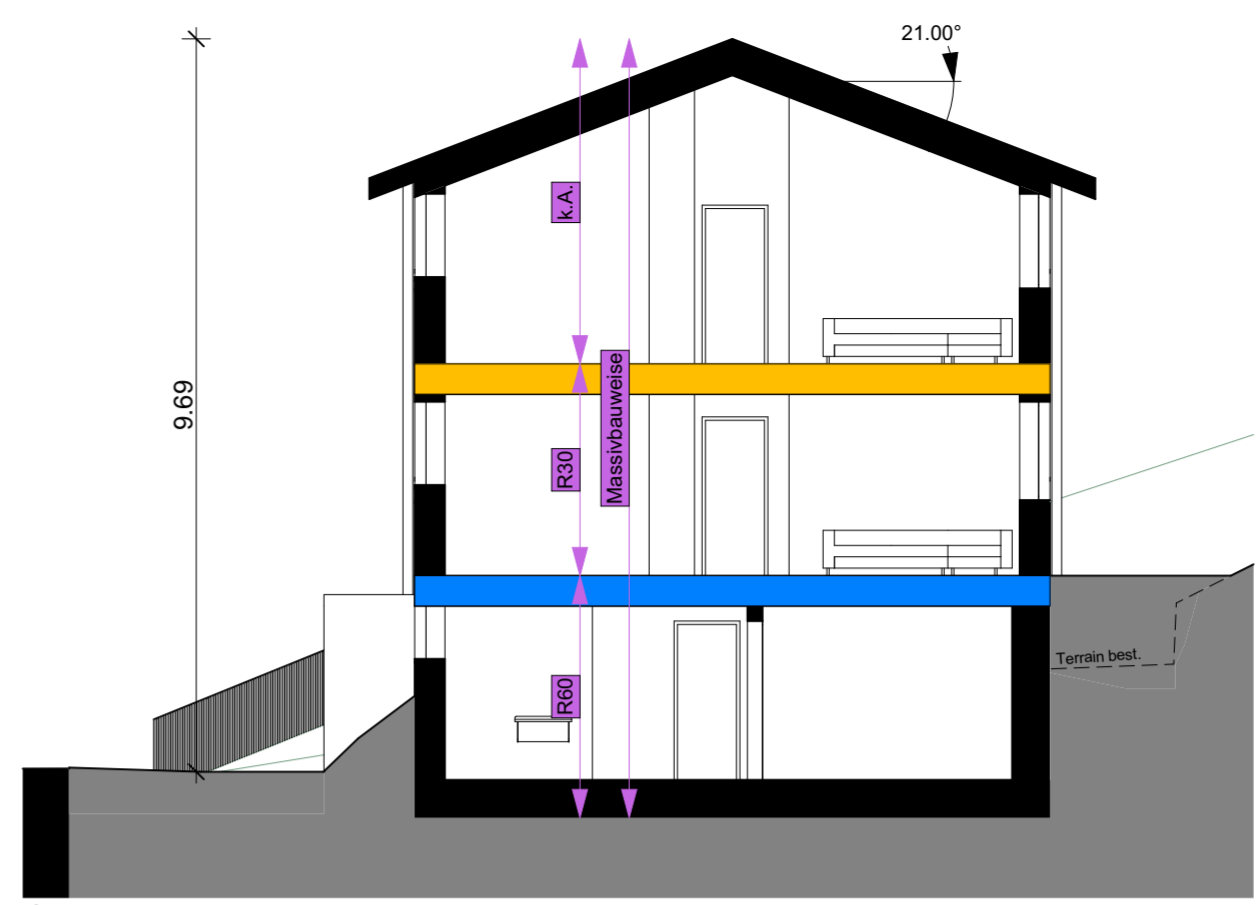

Schnitt 1

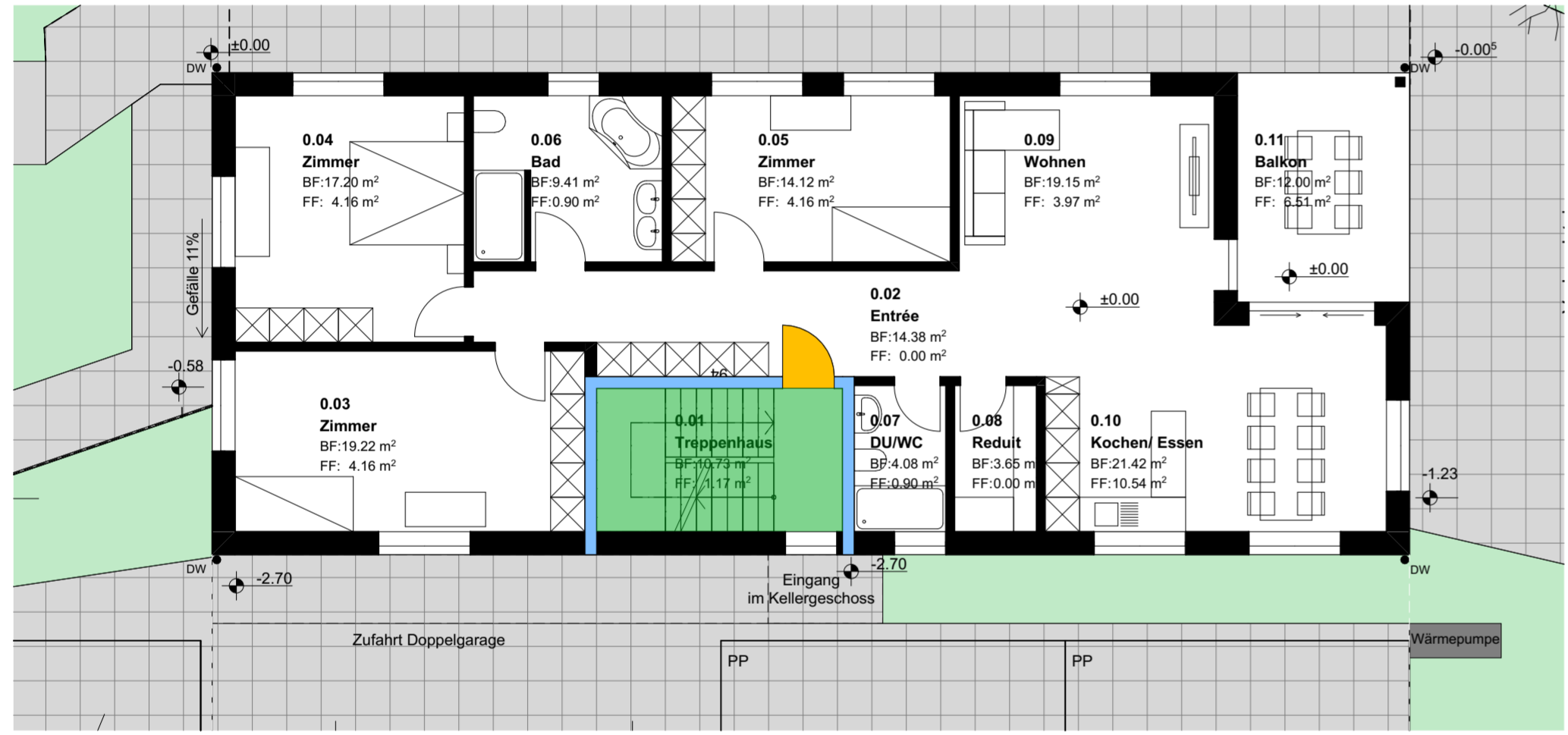

Erdgeschoss

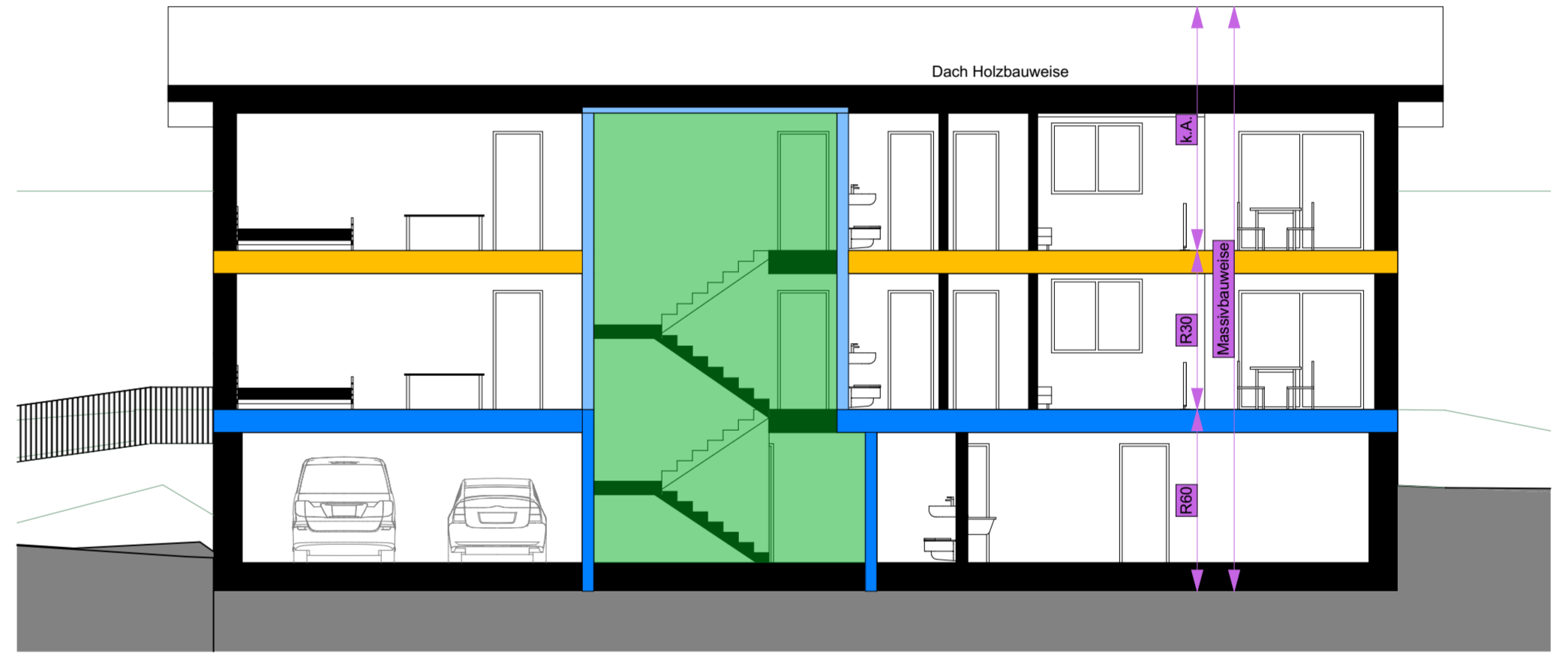

Schnitt 2

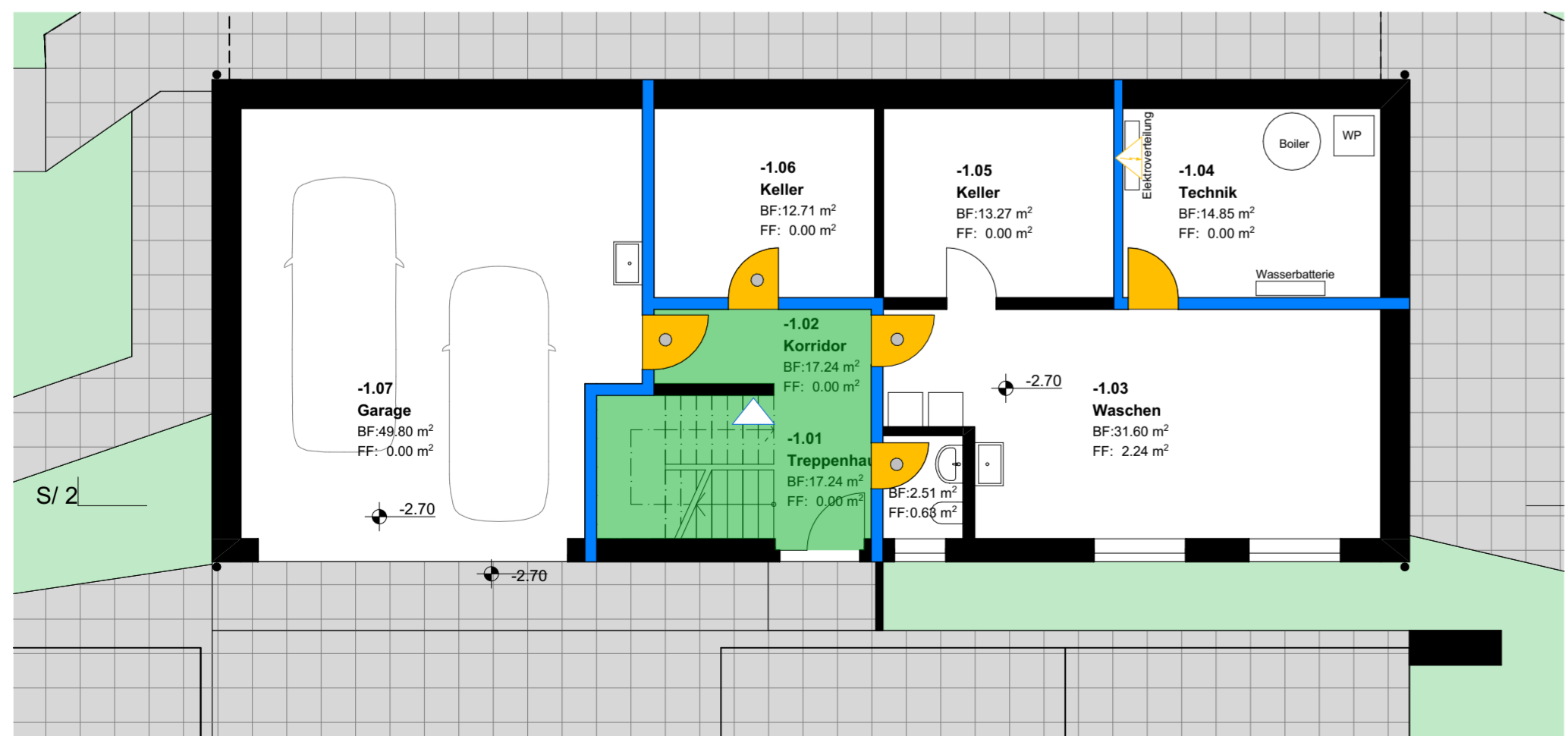

Untergeschoss

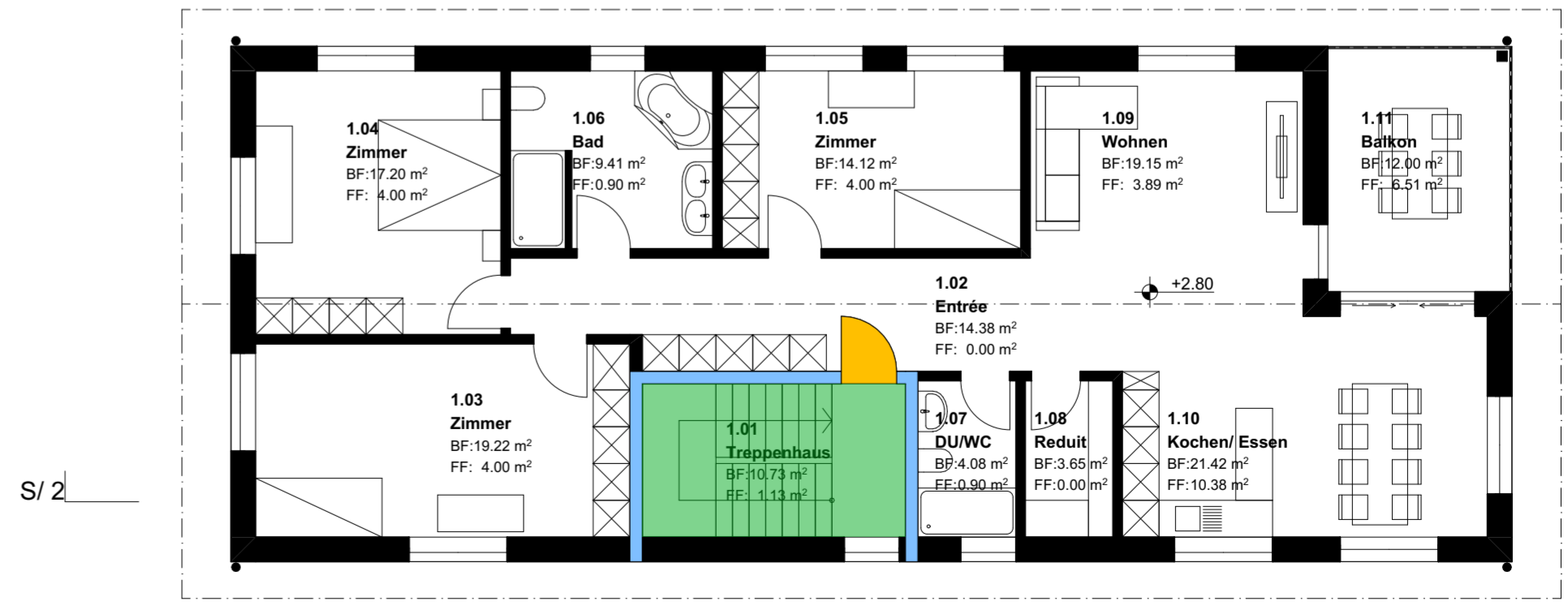

Dachgeschoss