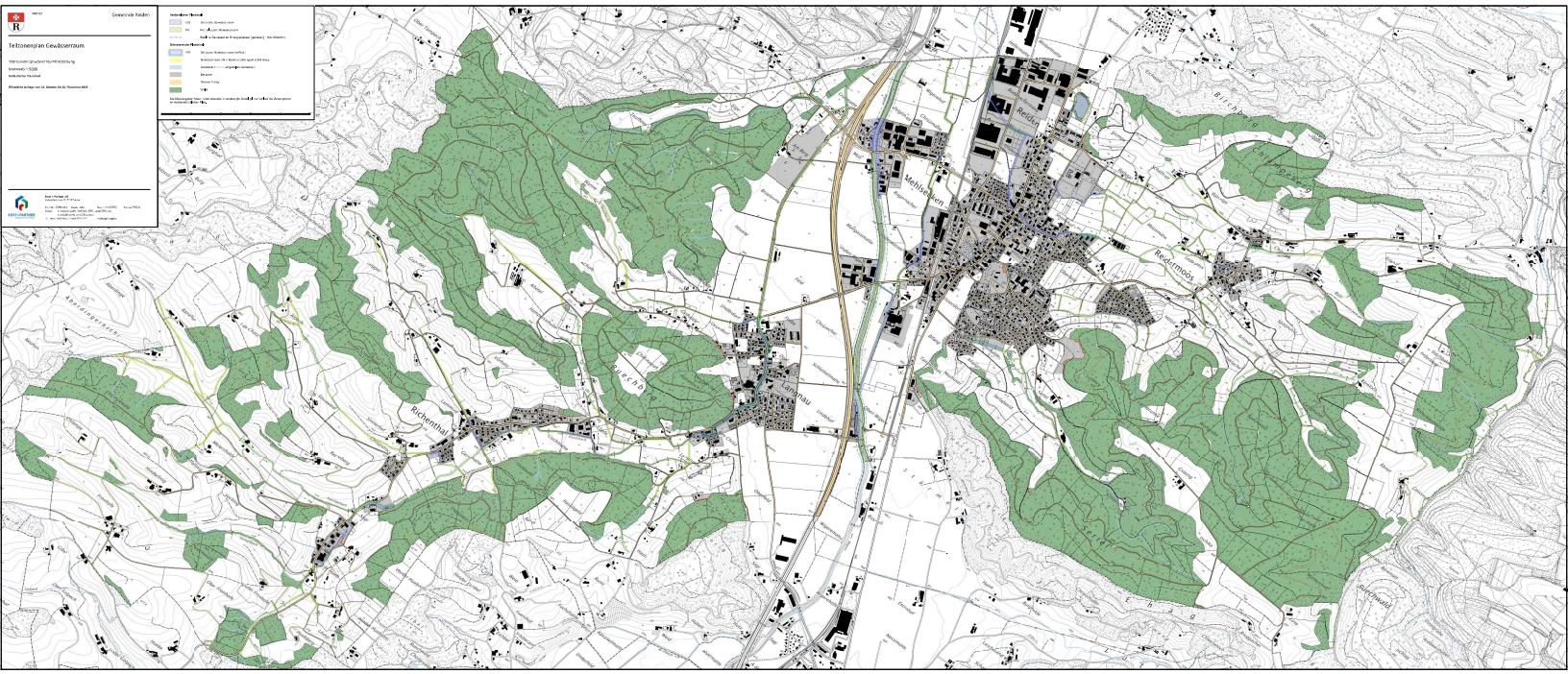
Gemeinde Reiden
Teilzonenplan Gewässerraum
Mehlseiken
Reidermoos
Richenthal
Langnau
Birchberg
Aberdingerhecht
Ehag